

MICROFILMED

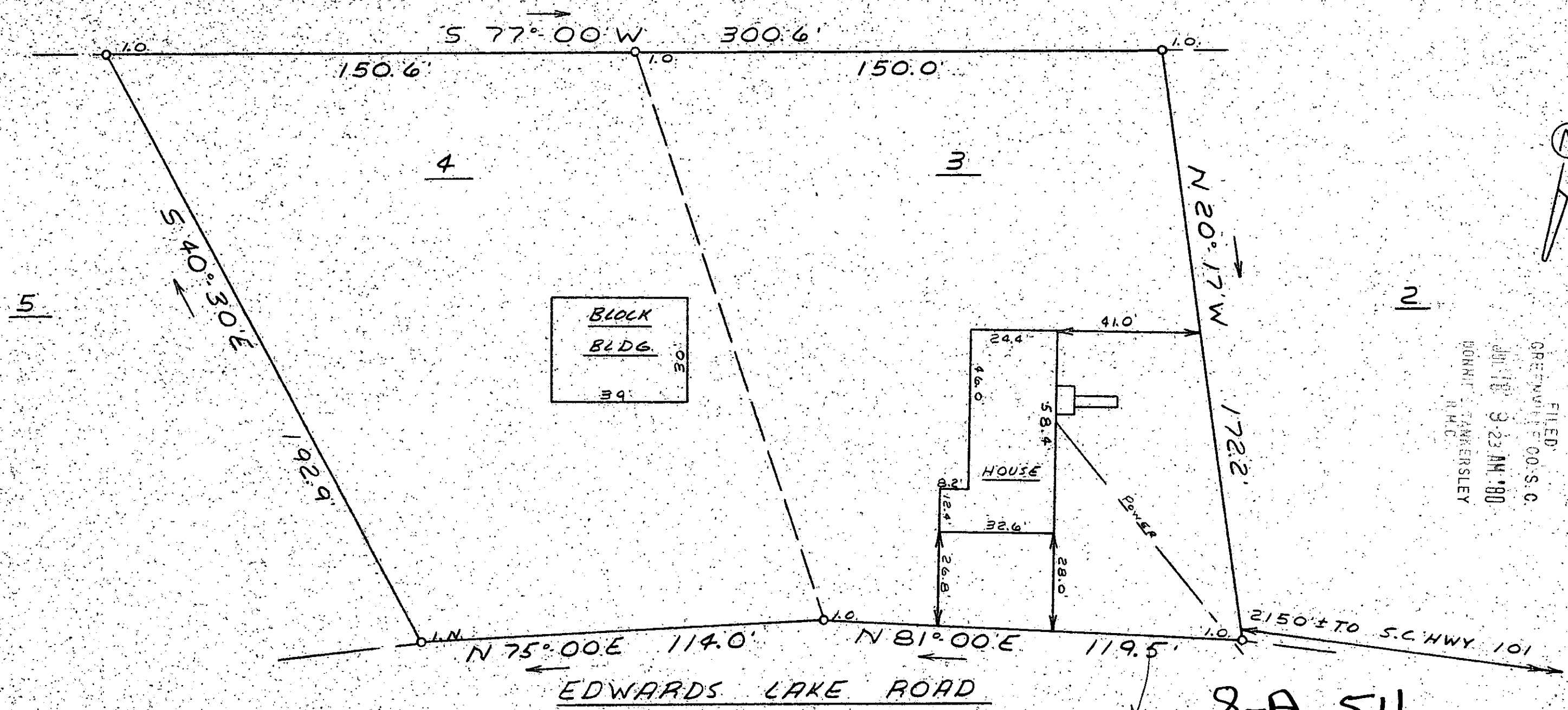

FILED
 GREENVILLE CO. S.C.
 JUL 18 1980 3:23 AM '80
 BONNIE STANFERSLEY
 R.H.C.

GCTO: 3 JUL 18 80 206

8-A-54
 1664

This is to certify that on July 15, 1980, I surveyed the property shown on this plat, known as Lots 3 & 4 on plat of Property of W.W. Edwards, recorded in the BMC Office of Greenville County in Plat Book WW on page 250, and that the property lines, walls and buildings are as shown hereon; that the buildings located on said lots do not encroach or project on adjacent streets or property, and that no adjacent walls or buildings encroach or project on said premises, and that no utility lines cross this property except as shown hereon. This property is not located in a designated flood hazard area.

James R. Freeland
 James R. Freeland RLS & PE 4781

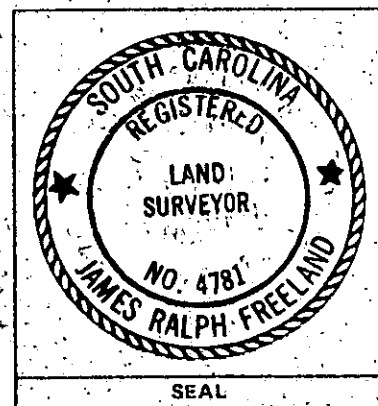

STATE OF SOUTH CAROLINA
 GREENVILLE COUNTY

PROPERTY OF
BRENDA C. DEYOUNG
DARRELL W. BABB

FREELAND & ASSOCIATES Engineers • Land Surveyors	
GREENVILLE, S.C.	
SURVEY	F.E.L.
DRAWN	M.L.G.
CHECK	M.L.G.
SCALE	1" = 30'
DATE	7-15-80
DWG. NO.	80-5275

JUL 13 1980

634.3-1-5.8 & 5.11